

Planning Permit No. C/PP/14/95  
**APPROVED**  
 SUBJECT TO THE CONDITIONS IN THIS OFFICE LETTER.  
 No. CA 214/95 Date: 9-2-95  
 FOR MEMBER SECRETARY  
 MADRAS METROPOLITAN  
 DEVELOPMENT AUTHORITY  
 MADRAS-600 008

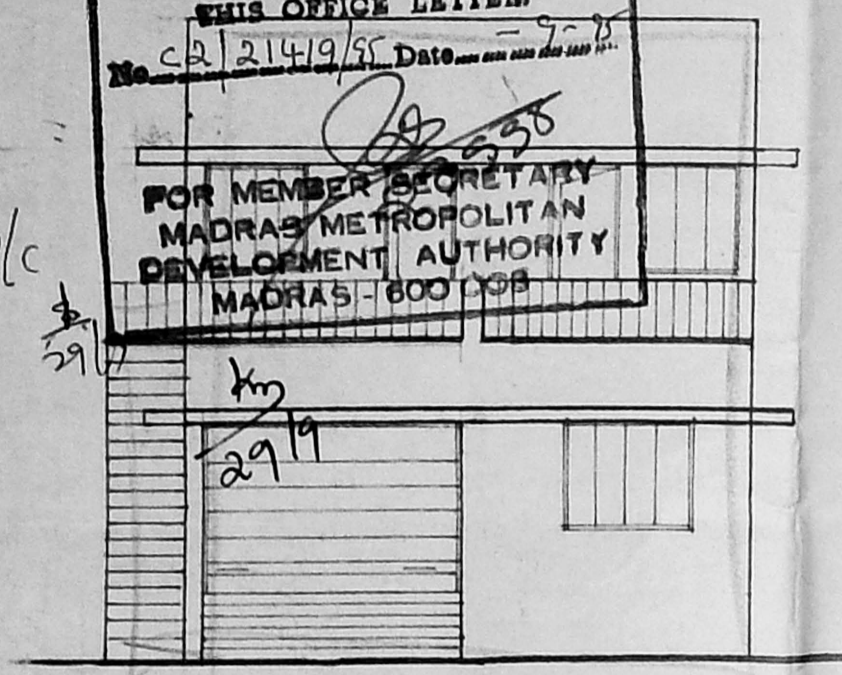

ELEVATION

MMDA 'C' / PP NO. /  
 C.N. 02/1233/55  
 Assl. \_\_\_\_\_  
 Scrutiny: \_\_\_\_\_  
 PART I \_\_\_\_\_  
 PART II \_\_\_\_\_  
 15/9  
 12/9/55  
 D.P.

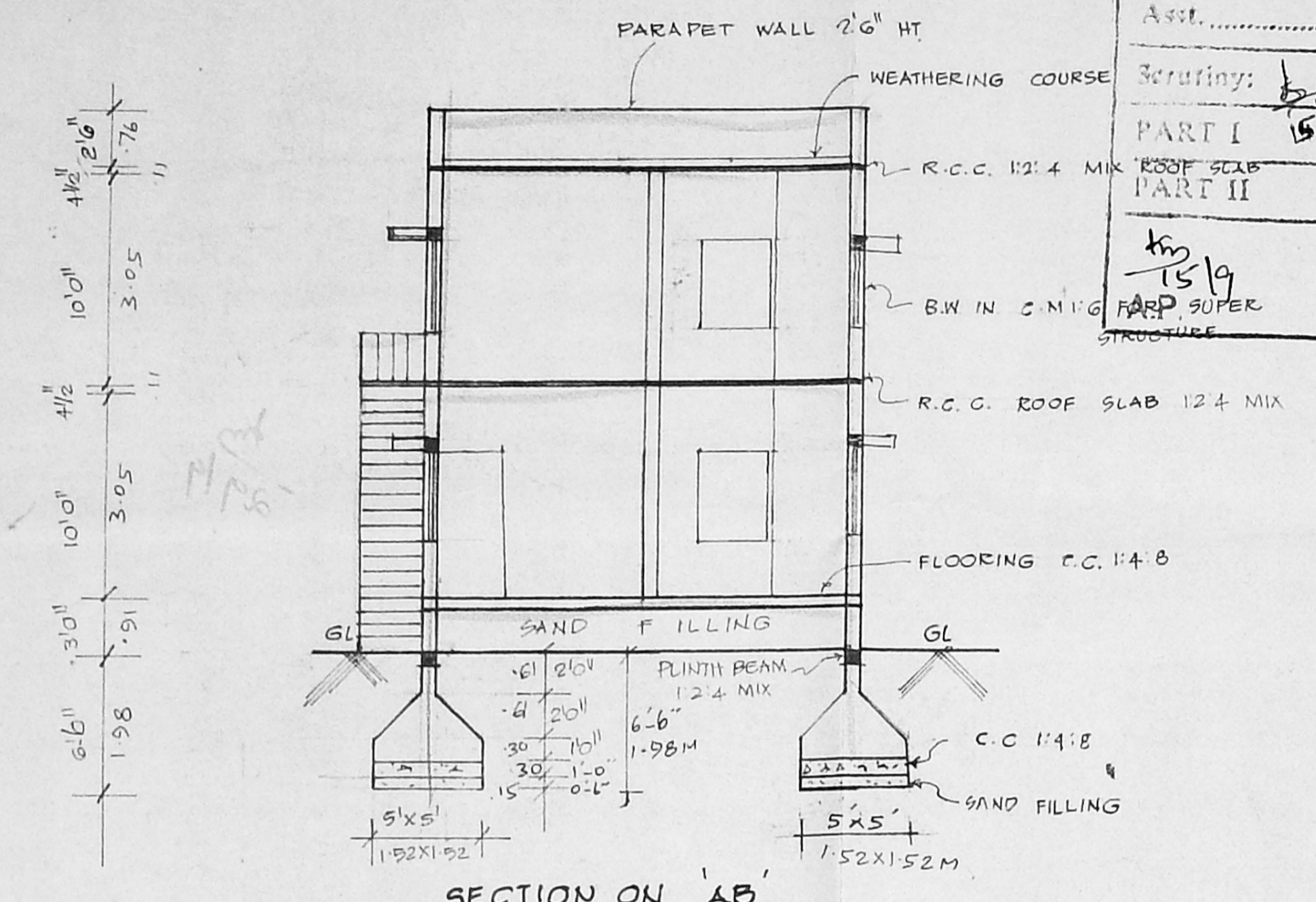

SECTION ON 'AB'

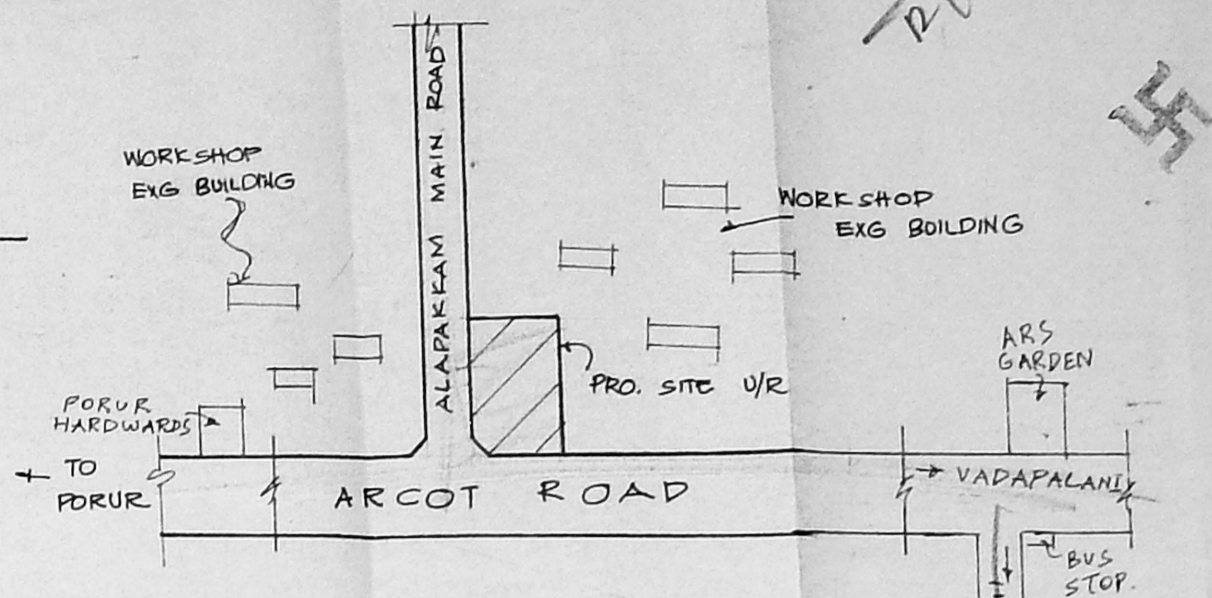
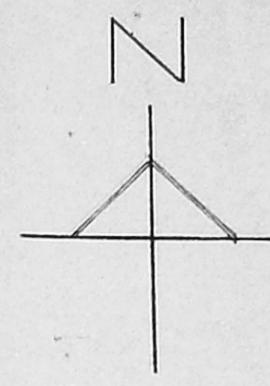

KEY PLAN (N.T.S)

PLAN SHOWING THE PROPOSED  
 CONSTRUCTION OF INDUSTRIES BUILDING  
 IN PLOT NO: S.NO: 450/1A1B  
 PATTI NO: 12, MADURAVOYAL VILLAGE,  
 CHENGLEPET DISTRICT, SAIDAPET TALUK,  
 MADURAVOYAL TOWN PANCHAYAT.

SCALE : 1 INCH = 8 FEET (1:100)

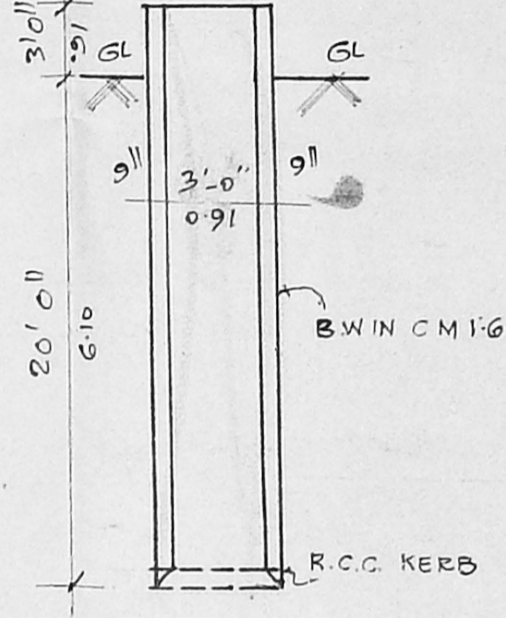

SECTION OF WELL

JOINERY			
RS	ROLLING SHUTTER	6'0" x 7'0"	1-82 X 214
RS1	DOOR	4'0" x 7'0"	1-22 X 214
W	WINDOW	6'0" x 4'6"	1-82 X 137
W1	WINDOW	5'0" x 4'6"	1-52 X 137
W2	WINDOW	4'0" x 4'6"	1-22 X 137
D/V	DOOR/ VENTILATOR	2'6" x 6'6"	0-76 X 198
D1	DOOR	3'0" x 7'0"	0-91 X 214

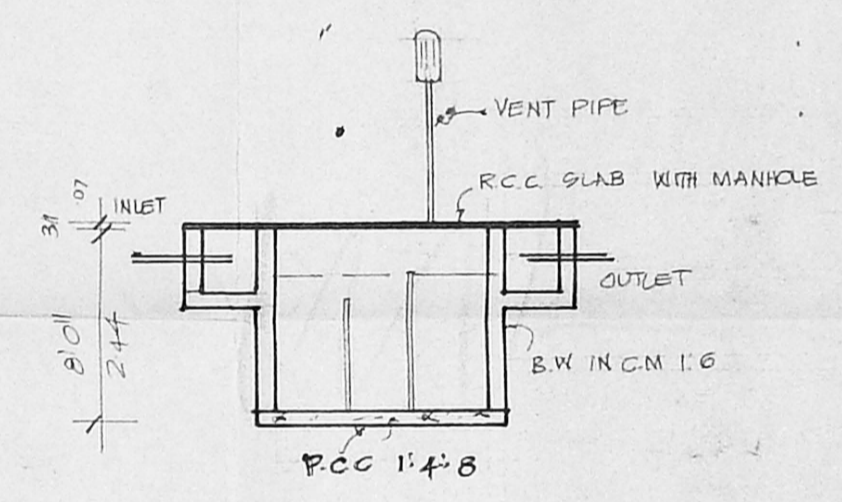

DETAIL OF SEPTIC TANK

AREA DETAIL	
PLOT AREA :	3923 SFT (OR) 364.44 M <sup>2</sup>
ROAD WIDENING AREA :	924 SFT (OR) 85.84 M <sup>2</sup>
PRO. GF AREA :	1213 SFT (OR) 112.69 M <sup>2</sup>
FF AREA :	1863 SFT (OR) 126.62 M <sup>2</sup>
TOTAL AREA :	2576 SFT (OR) 239.31 M <sup>2</sup>
COVERAGE :	34.74% F.S.I. 0.65

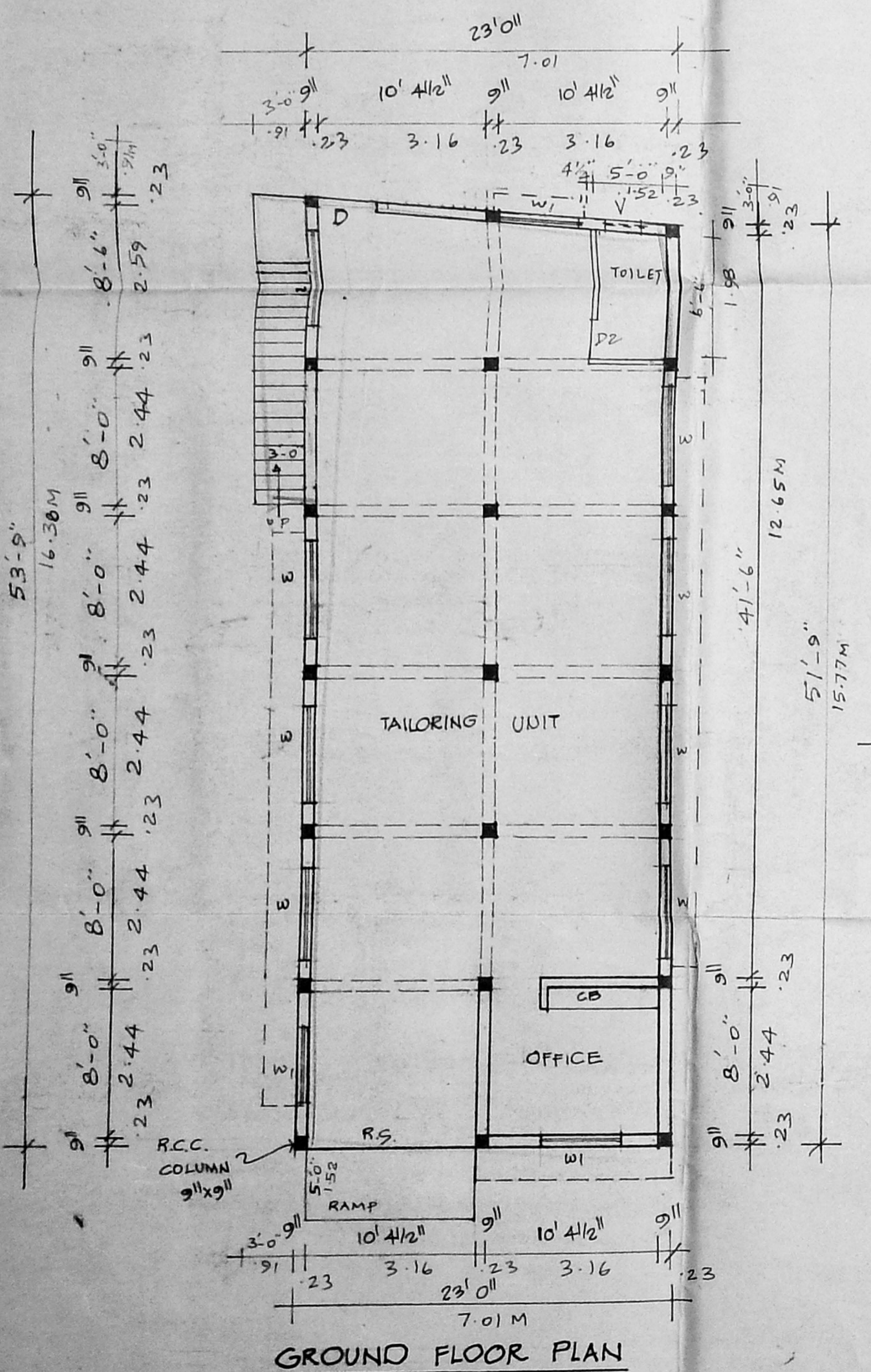

GROUND FLOOR PLAN

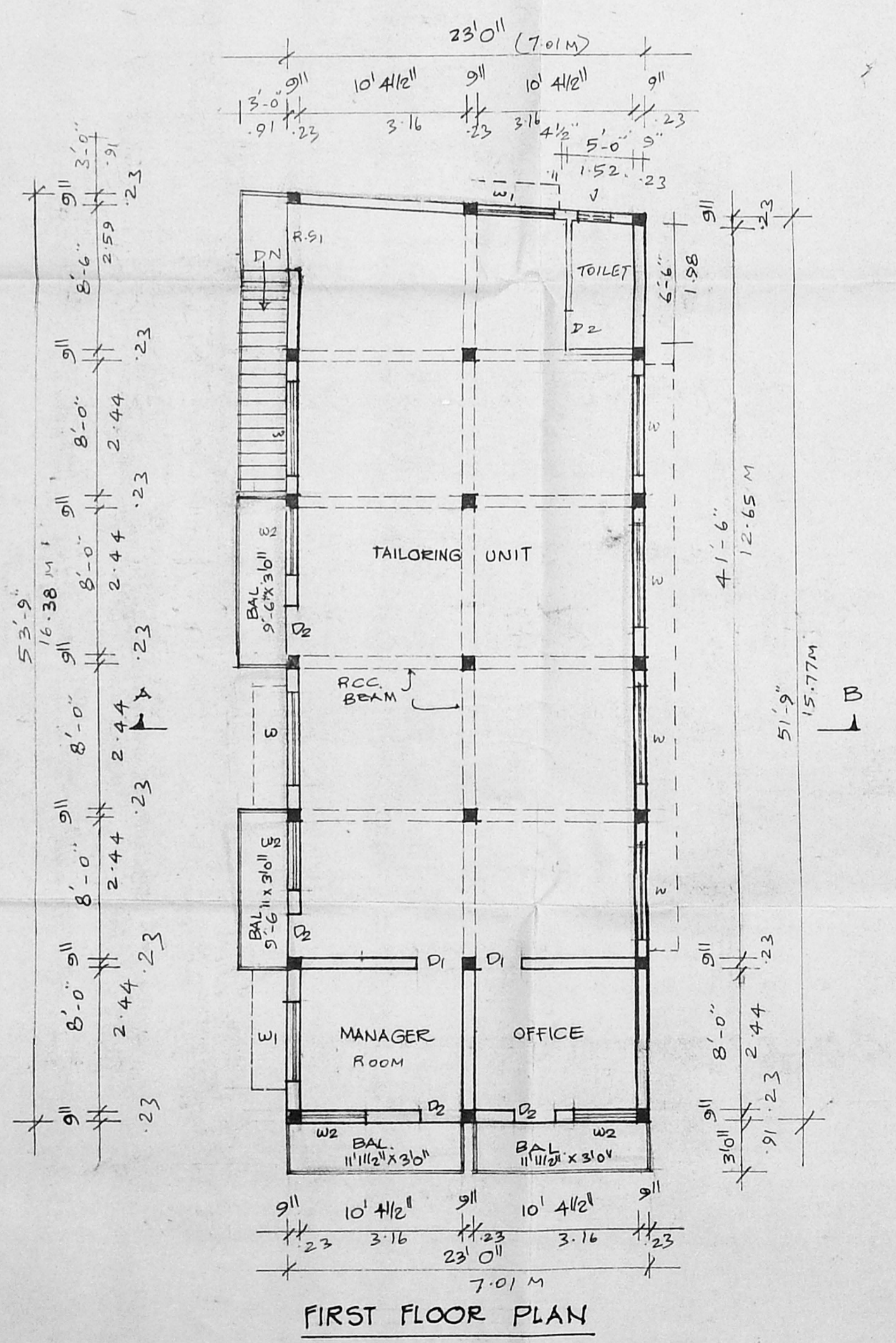

FIRST FLOOR PLAN

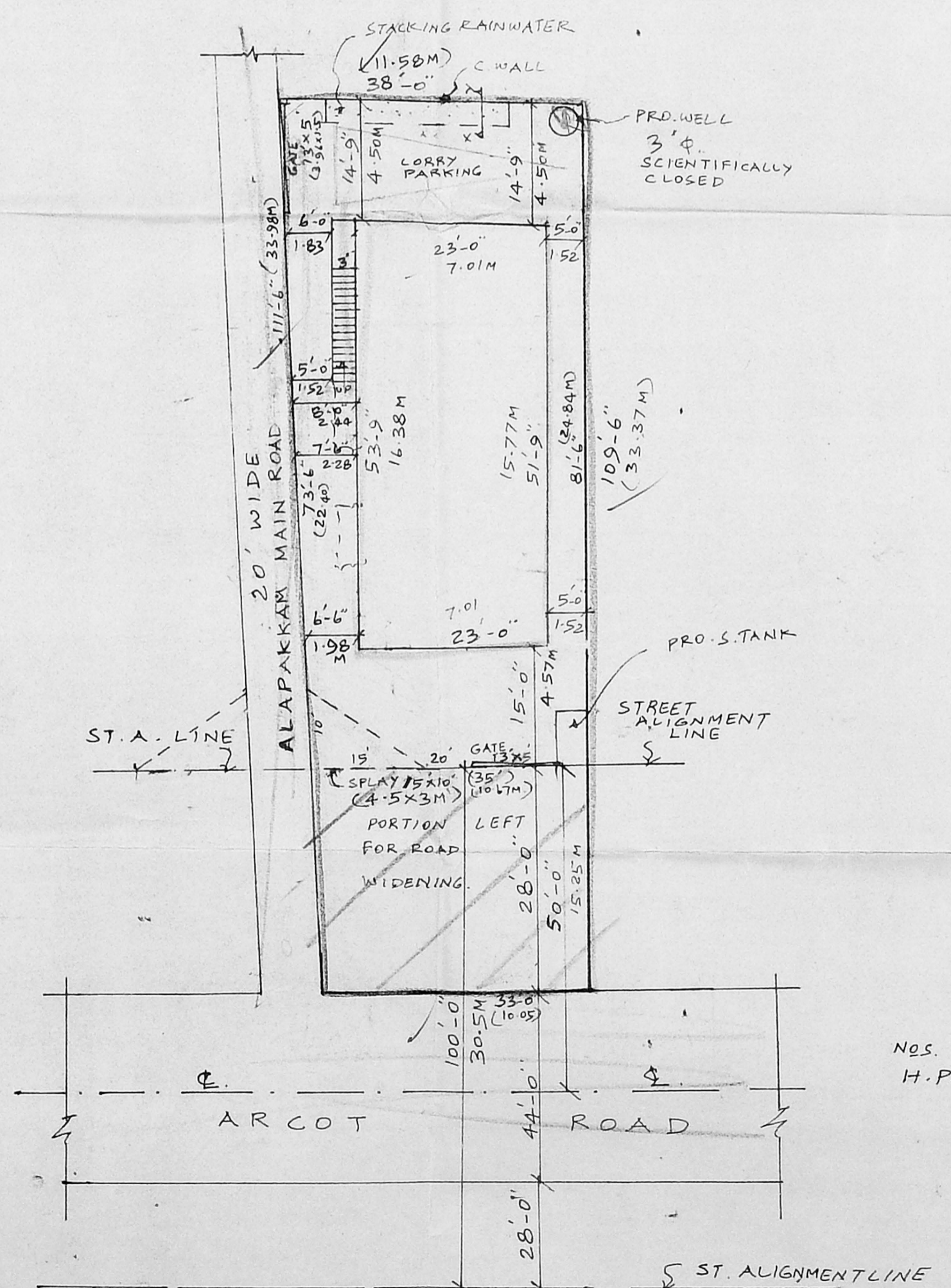

SITE PLAN  
 SCALE : 1" = 16' (1:200)

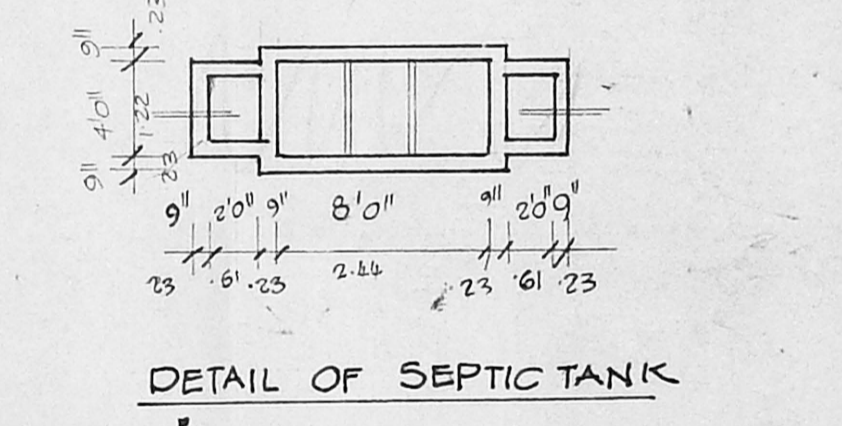

SECTION ON 'XY'

NOS. OF WORKERS : 20 NOS.  
 H.P. USE : 5 H.P.

LEGEND

- PRO. AS SHOWN
- ROAD AS SHOWN
- BOUNDARY AS SHOWN
- PORTION LEFT FOR ROAD WIDENING.
- NO.

OWNER  
 S. Durai Pandian

S. DURAI PANDIAN,  
 B.E. AMISE, FIV, F.I.I, Arch.  
 Chartered Engineer, Valuer, Industrial Consultant &  
 Registered Architect, Civil Engineer &  
 Licenced Surveyor, Corporation of Madras.  
 14, 'Sri Vinayak' Kilpauk Garden Colony Extn  
 Madras-600 010 Ph. No. 612683, 655.

LICENSED SURVEYOR